

FILE NAME: 0650m01  
 DATE: 2016.03.17  
 SHEET TITLE: BASEMENT, MAIN AND MEZZANINE FLOOR PLANS  
 PROJECT No: 50 MYRTLE STREET  
 ADDRESS: 50 MYRTLE STREET

NOTES:

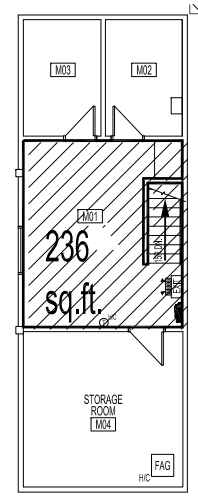
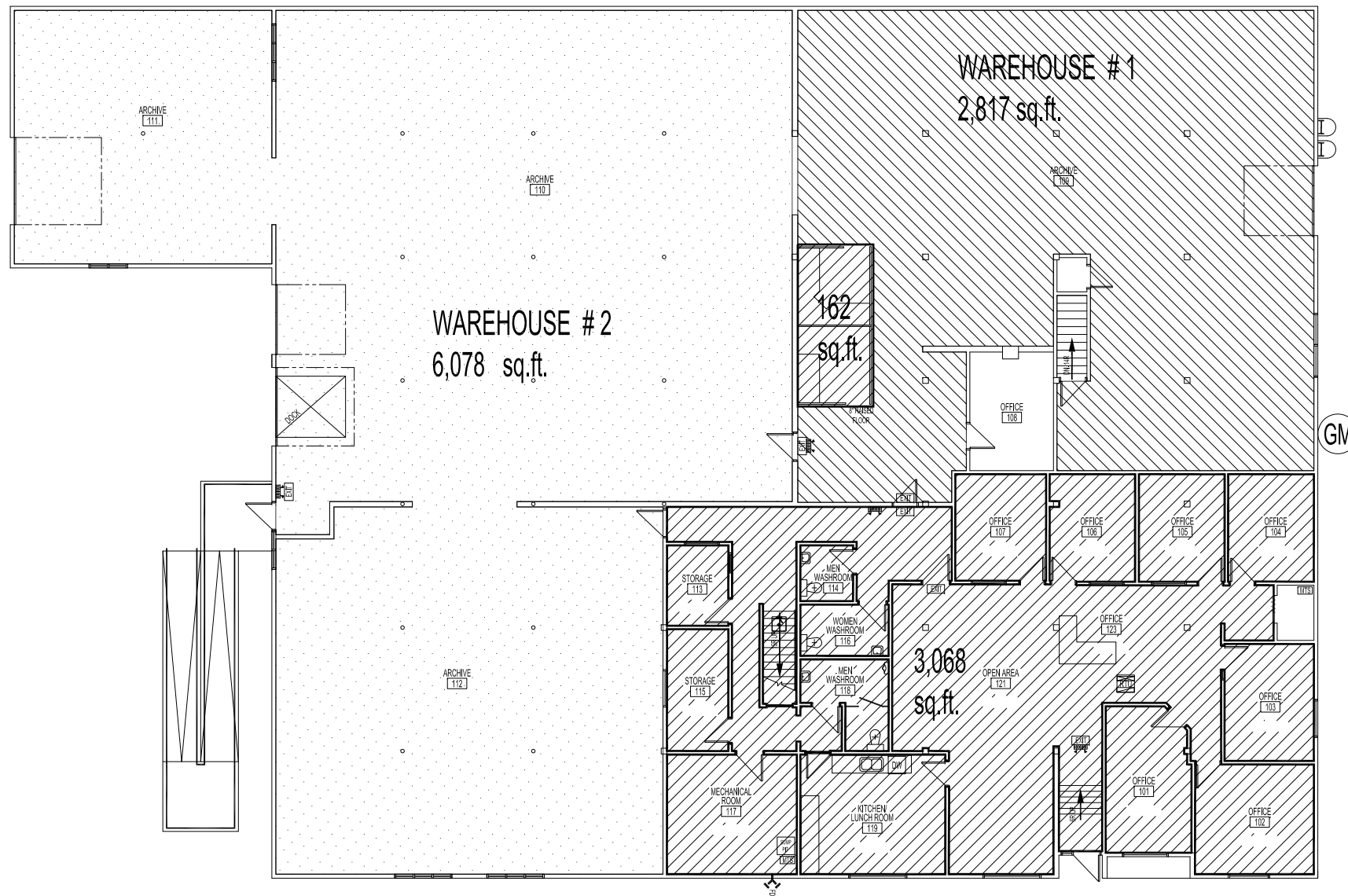

MEZZANINE FLOOR PLAN  
 SCALE: 1/8"=1'-0"

MAIN FLOOR PLAN  
 SCALE: 1/8"=1'-0"

- TOTAL AREA OF MAIN FLOOR OFFICE SPACE & MEZZANINE TO CLEAN = 3,466 sq.ft.
- TOTAL AREA OF MAIN FLOOR WAREHOUSE #1 TO CLEAN = 2,817 sq.ft.
- TOTAL AREA OF MAIN FLOOR WAREHOUSE #2 TO CLEAN = 6,807 sq.ft.

No.	REVISION/DESCRIPTION	BY	DATE

DRAWN	CHECKED	DESIGNED	APPROVED

THE CITY OF WINNIPEG  
 PLANNING, PROPERTY AND  
 DEVELOPMENT DEPARTMENT  
 MUNICIPAL ACCOMMODATIONS DIVISION  
 3-65 GARRY STREET, R3C 4K4

PROJECT  
 CITY OF WINNIPEG  
 ARCHIVES AND RECORDS CONTROL

50 MYRTLE STREET  
 SHEET TITLE  
 BASEMENT FLOOR PLAN  
 MAIN FLOOR PLAN ITEM No.5A  
 MEZZANINE FLOOR PLAN RFP # 493-2023

SCALE	PROJECT No:	SHEET No:
AS SHOWN		A1